LEGEND:

- EX. PIPES TO BE DECOMMISSIONED
- EX. GAS LINE
- EX. ESB LINE
- EX. FOUL SEWER PIPE
- PROPOSED FOUL SEWER PIPE
- AJ PROPOSED FOUL SEWER AJ
- EX. SURFACE WATER PIPE
- EX. RAINWATER HARVESTING PIPE
- PROPOSED SURFACE WATER PIPE
- AJ PROPOSED SURFACE WATER AJ
- DP PROPOSED RAINWATER PIPE
- EXISTING WATERMAIN PIPE
- WM WATER METER
- HYD SLUICE VALVE
- SV SLUICE VALVE

ALL SERVICES LOCATIONS, SIZES AND LEVELS TO BE VERIFIED ON SITE PRIOR TO CONSTRUCTION

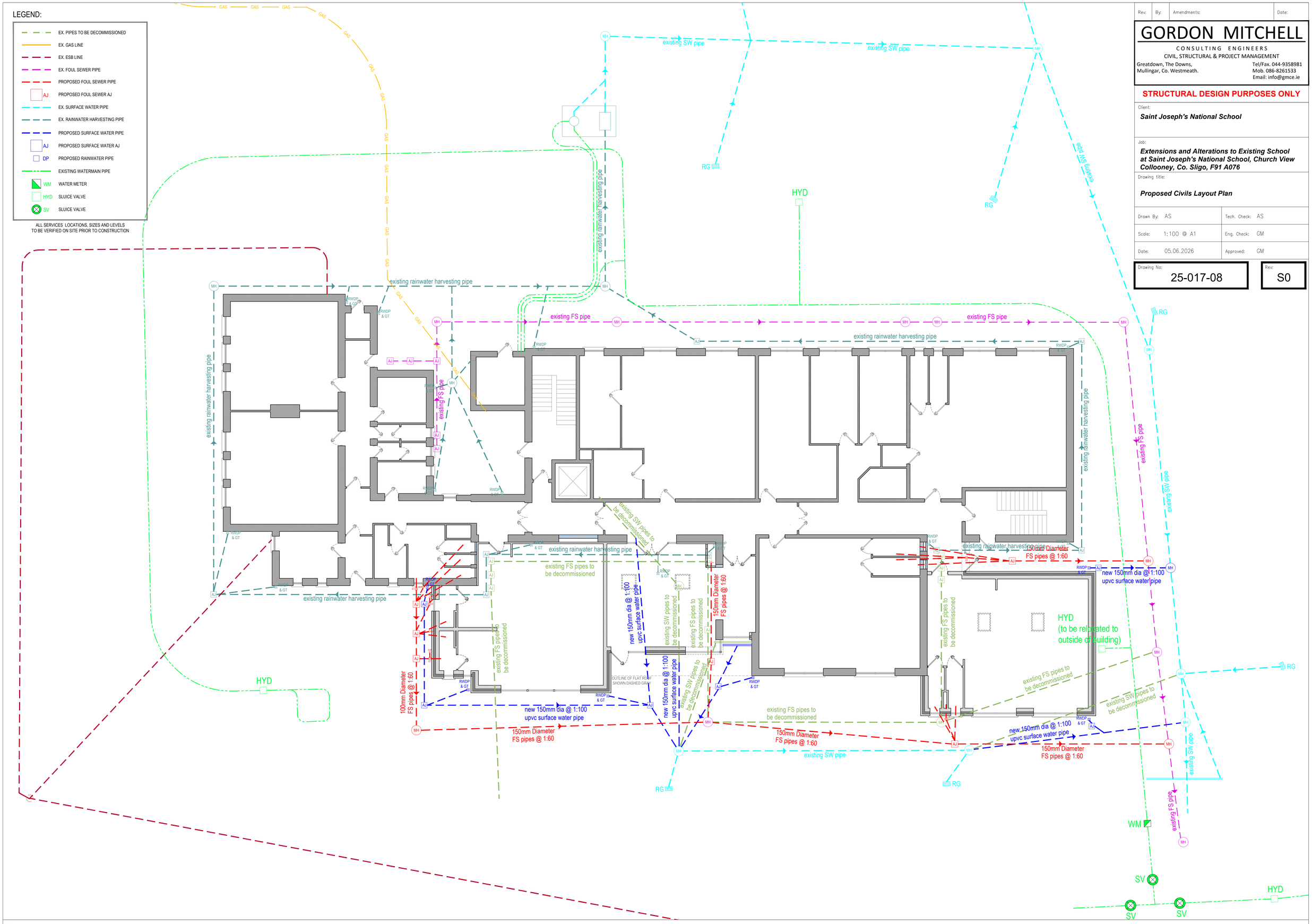

Rev:	By:	Amendments:	Date:

GORDON MITCHELL
CONSULTING ENGINEERS
CIVIL, STRUCTURAL & PROJECT MANAGEMENT
Greatdown, The Downs, Mullingar, Co. Westmeath.
Tel/Fax. 044-9358981
Mob. 086-8261533
Email: info@gmce.ie

STRUCTURAL DESIGN PURPOSES ONLY

Client: ***Saint Joseph's National School***

Job: ***Extensions and Alterations to Existing School at Saint Joseph's National School, Church View Collooney, Co. Sligo, F91 A076***

Drawing title: ***Proposed Civils Layout Plan***

Drawn By:	AS	Tech. Check:	AS
Scale:	1:100 @ A1	Eng. Check:	GM
Date:	05.06.2026	Approved:	GM

Drawing No: 25-017-08

Rev: S0

© Gordon Mitchell Consulting Engineers Ltd. This drawing and any design hereon is the copyright of the Consultants and must not be reproduced without written consent. All drawings remain the property of the Consultants. Figured dimension only to be taken from this drawing. All dimensions to be checked on site. Consultants to be informed immediately of any discrepancies before work proceeds.